



1	ON PRIVATE PROPERTY? <input type="checkbox"/> YES <input checked="" type="checkbox"/> NO	DATE OF ACCIDENT 7/5/2005	TIME (24 hr) 1 7 1 5	DAY OF WEEK TU	NUMBER VEHICLES 2	PERSONS INVOLVED 5	NUMBER OF PEDS 0	NUMBER INJURED 2	NUMBER KILLED 0	INVESTIGATED AT SCENE <input checked="" type="checkbox"/> YES <input type="checkbox"/> NO	HIT/RUN <input type="checkbox"/> YES <input checked="" type="checkbox"/> NO	PHOTOS <input checked="" type="checkbox"/> YES <input type="checkbox"/> NO																				
2	PUBLIC PROPERTY DAMAGE? <input type="checkbox"/> YES <input checked="" type="checkbox"/> NO	NOTIFIED POLICE DATE 7/5/2005	TIME 1 7 2 5	NOTIFIED: EMS DATE ARRIVED:				POLICE NOTIFIED BY Driver Veh1			32																					
2		ARRIVED 7/5/2005	1 7 4 0					EMS RADIO NUMBER			-																					
-	LOCATION OF ACCIDENT																															
3	COUNTY Laramie					CITY Cheyenne							33																			
-	ACCIDENT OCCURED ON: name of street, road, or highway number HWY 80					AT INTERSECTION WITH:							34																			
4	IF NOT AT INTERSECTION 5 FEET MILES W OF HWY 25 nearest street, highway, ramp, bridge, city, railroad crossing, etc.												2																			
1	Identify ramp (accel or decel), crossroad, etc.												35																			
5	VEHICLE 1												36																			
1	VEHICLE 2																															
6	DRIVER NO. 1 LAST NAME Manning					FIRST Trevor		MIDDLE INITIAL E		DRIVER NO. 2 LAST NAME McCrae					FIRST Mellissa		MIDDLE INITIAL K		37													
7	ADDRESS 535 York Ave					SOCIAL SECURITY NUMBER 548-46-8415							ADDRESS 89-322 Street					SOCIAL SECURITY NUMBER 137-84-6853							-							
1	CITY Cheyenne					STATE WY		ZIP 82003		PHONE 3 0 7 1 3 5 4 6 2 3		CITY Cheyenne					STATE WY		ZIP 82004		PHONE 3 0 7 9 8 4 3 1 6 8							38				
8	DRIVER'S LICENSE NO. 8230932					CLASS M		STATE WY		DATE OF BIRTH 12/21/1982		DRIVER'S LICENSE NO. 3579545					CLASS M		STATE WY		DATE OF BIRTH 8/2/1964							-				
1	OCCUPATION Programmer					EMPLOYED BY Visual Statement			BUSINESS PHONE 3 0 7 1 8 6 4 1 3 4							OCCUPATION Sales					EMPLOYED BY Smith Chevrolette			BUSINESS PHONE 3 0 7 1 6 8 4 6 3 5							39	
9	<input checked="" type="checkbox"/> MALE <input type="checkbox"/> FEMALE		POSTED SPEED 50		NUMBER OF OCCUPANTS 2		EST. SPEED 55		INSURANCE CO. State Farm							<input type="checkbox"/> MALE <input checked="" type="checkbox"/> FEMALE		POSTED SPEED 50		NUMBER OF OCCUPANTS 3		EST. SPEED 65		INSURANCE CO. All State							40	
2	CARRIER'S NAME					<input type="checkbox"/> VEHICLE SIDE <input type="checkbox"/> SHIPPING PAPERS <input type="checkbox"/> DRIVER		GVWR:		NO. AXLES		CARRIER'S NAME					<input type="checkbox"/> VEHICLE SIDE <input type="checkbox"/> SHIPPING PAPERS <input type="checkbox"/> DRIVER		GVWR:		NO. AXLES		19									
10	CARRIER'S IDENTIFICATION <input type="checkbox"/> US DOT <input type="checkbox"/> ICC MC					HAZ MAT PLACARD? <input type="checkbox"/> YES <input type="checkbox"/> NO		NUMBER/NAME ◇		HAZ MAT RELEASE? <input type="checkbox"/> YES <input type="checkbox"/> NO		CARRIER'S IDENTIFICATION <input type="checkbox"/> US DOT <input type="checkbox"/> ICC MC					HAZ MAT PLACARD? <input type="checkbox"/> YES <input type="checkbox"/> NO		NUMBER/NAME ◇		HAZ MAT RELEASE? <input type="checkbox"/> YES <input type="checkbox"/> NO		19									
11	VEHICLE OWNER LAST NAME <input checked="" type="checkbox"/> Manning					FIRST Trevor		MIDDLE INITIAL E		VEHICLE OWNER LAST NAME <input checked="" type="checkbox"/> McCrae					FIRST Mellissa		MIDDLE INITIAL K		1													
7	ADDRESS 535 York Ave					CITY Cheyenne		STATE WY		ADDRESS 89-322 Street					CITY Cheyenne		STATE WY		3													
12	VEHICLE IDENTIFICATION NO. 415648485654					LICENSE NO. 8472WT		YEAR 0 5		STATE WY		VEHICLE IDENTIFICATION NO. 431514654354					LICENSE NO. 9583MK		YEAR 0 5		STATE WY		3									
13	MAKE Ford		MODEL Mustang		BODY STYLE Coupe		YEAR 0 2		COLOR Grey		ODOMETER 25481		MAKE Honda		MODEL Civic		BODY STYLE Sedan		YEAR 9 8		COLOR Green		ODOMETER 50713		2							
1	SHADE DAMAGED AREAS 					CHECK APPROPRIATE BOX IF APPLICABLE <input type="checkbox"/> 1 HEAD ON <input type="checkbox"/> 2 REAR END <input type="checkbox"/> 3 ANGLE COLLISION <input type="checkbox"/> 4 SIDESWIPE MEETING <input type="checkbox"/> 5 SIDESWIPE PASSING <input type="checkbox"/> 6 OVERTURN <input type="checkbox"/> 7 INVOLVED LEFT TURN <input type="checkbox"/> 8 INVOLVED RIGHT TURN <input type="checkbox"/> 9 INVOLVED RIGHT TURN ON RED LIGHT <input type="checkbox"/> 10 OTHER												SHADE DAMAGED AREAS 					45									
14	INDICATE INITIAL IMPACT BY ARROW					DIAGRAM												INDICATE INITIAL IMPACT BY ARROW					2									
1	VEHICLE TOWED BY:																	VEHICLE TOWED BY: Mikes Auto Towing					46									
17	VEHICLE TOWED TO:																	VEHICLE TOWED TO: Buzz's Auto Body					47									
18	ESTIMATED REPAIR COST \$ 1500					use PR 803 for additional space												ESTIMATED REPAIR COST \$ 4500					3									
1	TICKET/ ARREST <input type="checkbox"/> DRIVER NO. 1 <input checked="" type="checkbox"/> DRIVER NO. 2					<input type="checkbox"/> PEDESTRIAN <input type="checkbox"/> OTHER					TICKET NO. 4681893					REQUEST LICENSE INVESTIGATION					48											
19	VIOLATION SECTION Following Too Close																				49											
3	ACCIDENT DESCRIPTION																															
20																																
1	Witnesses																															
	21	22	23	24	25	26	27	28	29	30	31	ALL PERSONS INVOLVED										31	50	51								
1	1	3	4	1			19	F	1	7	Johnson	Lisa	E	837 McGill Rd	Cheyenne	WY	82003	1														
2	2	4	3	1			12	M	4	6	McCrae	Jeff	K	89-322 Street	Cheyenne	WY	82004	1														
3	2	6	3	1			10	F	5	6	McCrae	Lee	K	89-322 Street	Cheyenne	WY	82004	1														
4																																
5																																
6																																
7																																
8																																
	OFFICER'S RANK & NAME SIGN HERE: Bob Smith					BADGE NO. c99		DEPARTMENT Cheyenne Police Department					DATE OF REPORT 7/7/2005					DIVISION J		AGENCY USE												

STATE OF WYOMING

INVESTIGATOR'S SUPPLEMENTAL TRAFFIC ACCIDENT REPORT



SHEET 2 OF 2

DIAGRAM/NARRATIVE

CASE NO 0705200501

DATE OF ACCIDENT 7/5/2005	COUNTY Laramie	LOCATION HWY 80
DRIVER NO. 1 Trevor Manning	DRIVER NO. 2 Mellissa McCrae	ALL MEASUREMENTS ARE APPROXIMATE AND NOT TO SCALE UNLESS STATED SCALE:

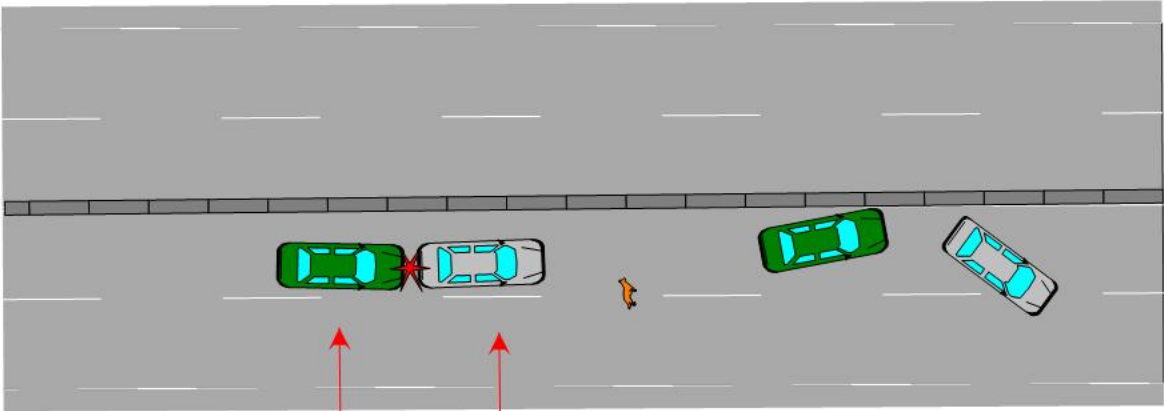

Veh1 was traveling East bound on the highway when a deer began to cross the roadway. Veh1 began slowing so avoid hitting the deer. Veh2 was following too closely to Veh2 and was approximately 15MPH over the speed limit. Veh2 couldnt stop in time and rear ended Veh1 pushing Veh1 into the middle of the road and itself into the center median.

OFFICER'S NAME & RANK Bob Smith	BADGE NO. c99	DEPARTMENT Cheyenne Police Department	DATE OF REPORT 7/7/2005	PATROL DIVISION J
------------------------------------	------------------	--	----------------------------	----------------------